What's new in Radar 9.2

This new version contains more than 40 bug fixes and about 25 new features, the main are:

- Automatic backup within Radar
- Automatic cases database repairing within Radar
- Other cases problems solved
- Printing above / below in Analysis
- Other printing problems solved
- Herscu bugs fixed
- New look for the old windows
- In analysis right click on remedies to search in Eh go directly to EH
- In analysis right click on remedies allows to search in EH this remedy in the cases
- When recalling a case, it is now possible to add it to the current case.
- From search and comparative extraction, can limit to some type of rubrics (localisation etc…)
- In the search, it is now possible to avoid to search in the chapter "Old Symptoms"
- And many more…..

Here is the detail list of modifications:

Backup function

New: The user is invited to do a backup when he quits Radar, with reminders every x days (some predefined values + the user can type the desired value). This function automatically starts Repertory Utilities program on the backup selection window.

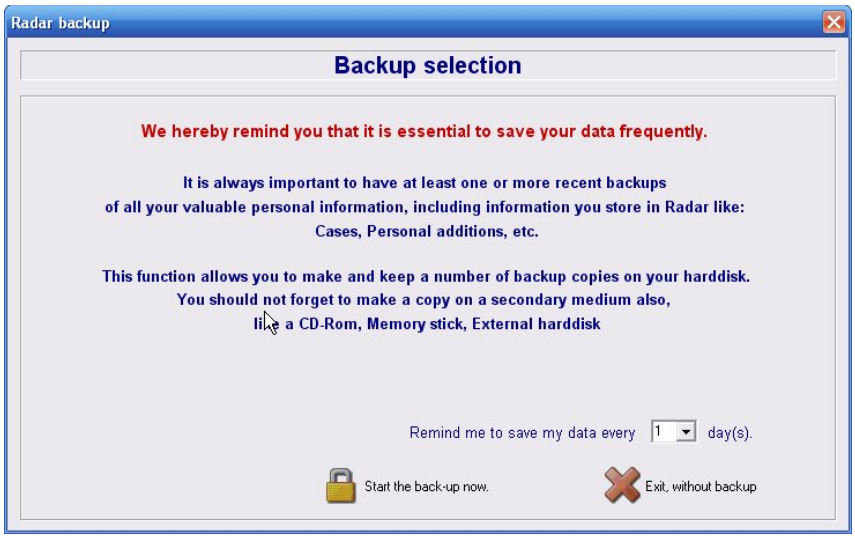

New: The backup function allows now to backup the Bin folder (reputil).

©Archibel 2006

Herscu Module

BugFix (1678): Herscu: when deleting a segment in the Herscu module, garbage is displayed instead of symptom list.
BugFix (1645): Herscu: when switching between analysis and multi clipboard, then return to the circle, some buttons and scroll bars stay on top of the image.
BugFix (1439): Herscu: drops empty clipboards when moving SPT from one CB to another (take SPT in CB 1 to 5 / open Herscu Fundamental Segments: all CB are present / open F7 window / cut/paste SPT from CB3 into CB2 / open Herscu Fundamental Segments: only CB1 and CB2 are displayed though other CB contain SPT).
BugFix (1735): Herscu: In the multi clipboard window, the computer crashes if you right click or double left click the mouse
BugFix (1733): Herscu: When selecting symptoms with F3 (find from current) the symptom was not added in the segment.
BugFix (1507): Herscu: In Russian, crashes when you start typing in the Herscu Fund. Segm. Circ. window.
BugFix: Herscu: If you close Herscu when the find symptom window is open, then close the find symptom window, it crashes.

F7/F8 Analysis

New: In analysis, when clicking right on a remedy, a degree or a symptom and choose “search this in EH”, it goes directly to EH and makes the search (instead of displaying the selection window first) – Available also in the Jeremy Sherr Wizard (in the remedies list)
New: In analysis, when clicking right on a remedy, a new option allows to search this remedy in the Cases in EH.

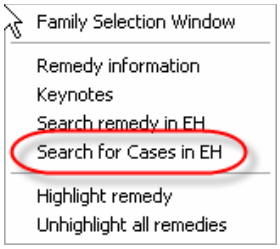

New: When the analysis is displayed, the menu “Copy” is now changed to “Copy analysis grid” to make this great feature more visible

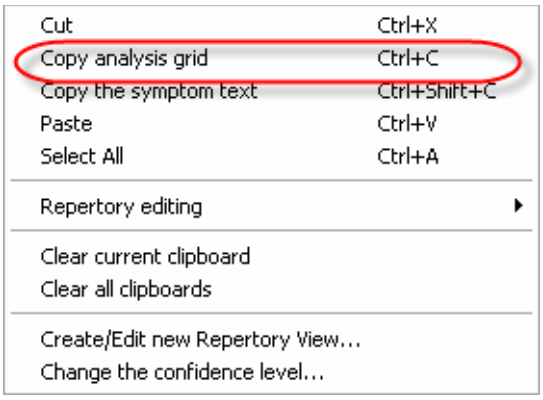

©Archibel 2006

BugFix: Double click on remedy in analysis (to open the family selection window) has been reactivated.
BugFix (1643): The resulting analysis has changed as have the number of remedies in each rubric after copy/paste a symptom from a a CB to another.
BugFix (1276): If you export an analysis and move the mouse outside the save as window, Radar closes immediately.
BugFix (1336): In Analysis "Multiple bar by strategy", when the tooltip with the analysis name was displayed, the window was flashing and sometimes gives a GPF in comctl.dll.
BugFix (1267): When exporting an analysis in RTF to an existing file, Radar closes imediately without warning.
BugFix (1462): When no repertory is open and you click on a clipboard, the analysis opens anyway (with problems and crashes).
BugFix (1745): Switching to the view Pioniere bis 1843 (Hahnemann) in the Investigation window gives 0 remedies with some symptoms.
BugFix (1264): Cannot change view in F8 screen when using Dutch language.
BugFix (1279): In some circumstances, the remedy nat-c was not in the analysis under Quantum view.
BugFix: In the analysis, when choosing "Make this analysis in EH", it switched to EH, made the analysis and then returned to Radar, now it stays correctly in EH.

Print

New: Print analysis: Above / Below printing is now available
BugFix (1737): All windows without any specific print engine (Herscu etc…) can be printed with the "Print Current Window" as in Radar 8..
BugFix (1775): The keynotes title is printed now (as in Radar 8).
BugFix (1776): Printing Comparative Extraction was ALWAYS in national language
BugFix (1777): Printing Investigation window: small remedies and small rubrics is not printed (title)

Cases

New (Cases): To do an "Advanced repair" for cases, the index files are not necessary. A normal rebuild index is not necessary before the "Advanced repair".
New (Cases): If Radar finds a problem while recalling a case, a message is displayed and instead of inviting the user to repair it with reputil, Radar repairs it itself (after user confirmation).
New (Radarini): When the rebuild of a table does not work (looping), can change in Radar.ini the value "ExtendSize=4096" to solve the problem.
New (Cases): New procedure to translate cases databases from Version 8 and 9 to 9.1
New (Cases): New procedure to repair the cases databases.
New (Cases): All temporary and reports when repairing cases are now stored in the cases folder.
New: When recalling a case, if the user chooses to "not overwrite the current clipboards", Radar asks if he wants to recall the symptoms in the original clipboards or add them to the first available clipboard.
BugFix (Cases): When using the "Advanced repair" for cases, some cases were empty after the operation.
BugFix (1515): GPF in HrsDll2.DLL when opening several cases catalogues one after the other and recalling cases from these catalogues

©Archibel 2006

BugFix: GPF when recalling a case with a double click in the list of cases
BugFix (1493): The button “Cancel” in the progression dialogue when converting cases has been removed.
BugFix (1674): Cases are now imported / exported in the folder \radar\cases (before it was in the bin folder).
BugFix (797): SOS case was not saved.
BugFix (Cases): When cases were translated for version 9.1, sometimes a lot of symptoms were missing after the translation.

Repertory Editor

BugFix (1747): When adding a rubric at the same level, the new rubric is sometimes added in another place.

VES

BugFix (1494): After VES, F8 still goes to VES instead of normal analysis..
BugFix (1728): Radar crashes when printing remedies Window in VES.
BugFix (1724): VES Explain Facility window cannot be printed.

Search (F4)

New: In the search (F4) and in the comparative extraction (F5), the user can choose to see in the result only some type of symptoms (localities, sensations etc...). Attention, this works only with repertories with markerd symptoms (Synthesis 9.1, Boenninghausen 3.0). The symptoms without any markers are always displayed.
New: The search (F4) is now limited to normal chapters; this means that the results from the chapter “Old Symptoms” are not displayed anymore.
New: When making a search in F4, the progression bar isn’t flashing anymore.
New: In The search (F4) the user has the possibility to choose to search in old symptoms or not. This option is saved in the Radar.ini (System Section / SearchOldSymptom=0 or 1).

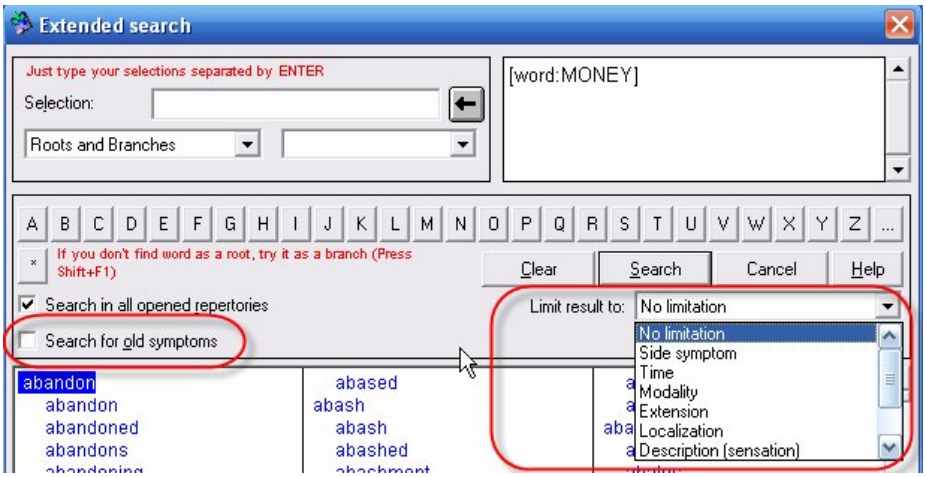

©Archibel 2006

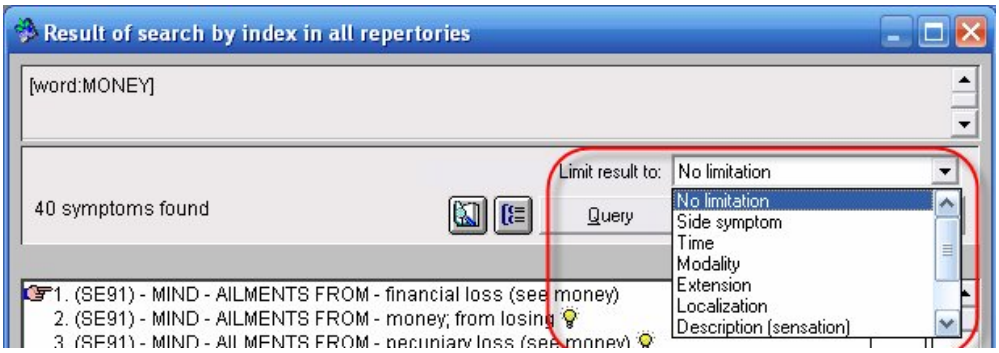

BugFix (1251): In the F4 window, pressing Backspace deleted the entire word.
BugFix (1642): Since the first edition of V.9 there is a Bug after "Komplexe Suche (F4). If you will search with ALT - F (Anfrage - the letter f is underline) then the window "Fenster" open and not the window for the new "Komplexe Suche (F4). (German version).

Comparative Extractions (F5)

New: In the search (F4) and in the comparative extraction (F5), the user can choose to see in the result only some type of symptoms (localities, sensations etc...). Attention, this works only with repertories with markerd symptoms (Synthesis 9.1, Boenninghausen 3.0). The symptoms without any markers are always displayed.

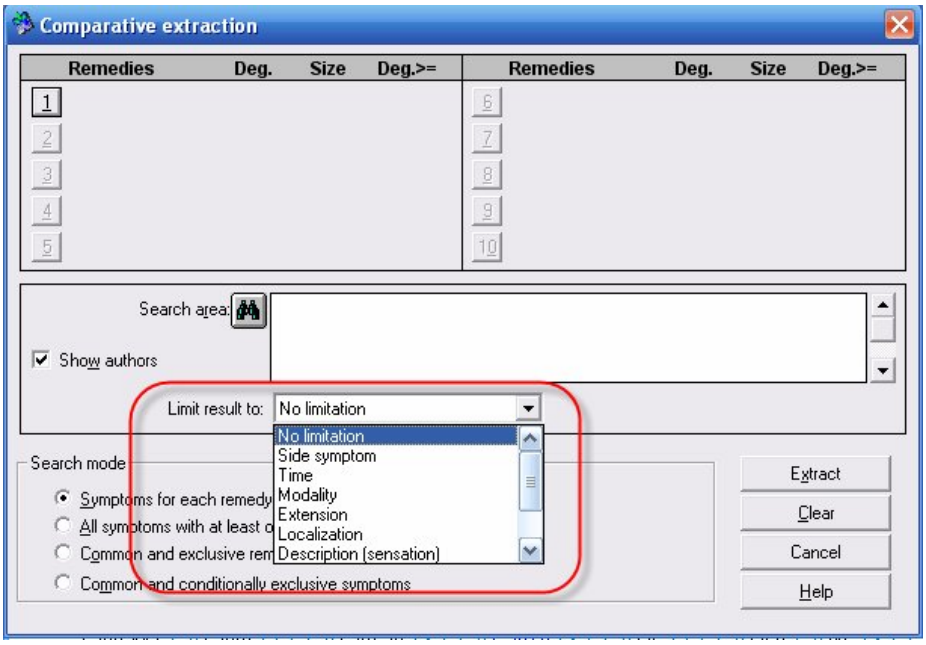

BugFix (1759): Radar crashes when trying to export the result of a Comparative Extraction.
BugFix (1769): Print comparative extraction: if authors are displayed, they are also printed.

©Archibel 2006

Families

New: In the Repertory of Families 2.1 in English, if the languages are switched (F12), the user can type ?snakes to find the family on the natural language (instead of scientific).

Keynotes

New (1481): The size and position of the Keynotes window is saved and recalled .
BugFix (1411): In German: Open Keynote + Alt D it doesn't work.

Repertory

BugFix (1671): When displaying the Synthesis 9.1 German-English repertory window in English only, the symptoms of the chapter "Alte Symptome" do not appear because they are not translated. Scrolling in this empty rep window makes Radar crash.

Miasmatic Analysis

BugFix (internal): The Miasmatic analysis was accessible (via the options) even when the user had no access to it.

Installation

New (Install): For new installation, the authors with a note are not displayed in bold anymore.

General

New: The look of the windows and dialogues has been reviewed (lighter characters are now used). This can be changed with the parameter: LookLight=0 in the Radar.ini file
New: Ready to work in Japanese and Chinese.
BugFix: Some messages have been corrected in Dutch, Spanish, French, English.

Boenninghausen

New: Boenninghausen: When quitting the wizard, the clipboard names are now reinitialized with the default values of Radar (not the one of the Wizard).

Other Wizards

New: Ewald Stöteler Wizard available

©Archibel 2006

Jeremy Sherr Wizard

BugFix: When importing the same consultation twice from the case taker with the same words, the symptom list becomes empty in the Wizard.
BugFix: JCC Wizard: the files are now stored in \radar\cases
BugFix: JCC Wizard: crashes when opening the wizard.
BugFix: JCC Wizard: when clicking on Analysis, the data is automatically saved.

©Archibel 2006